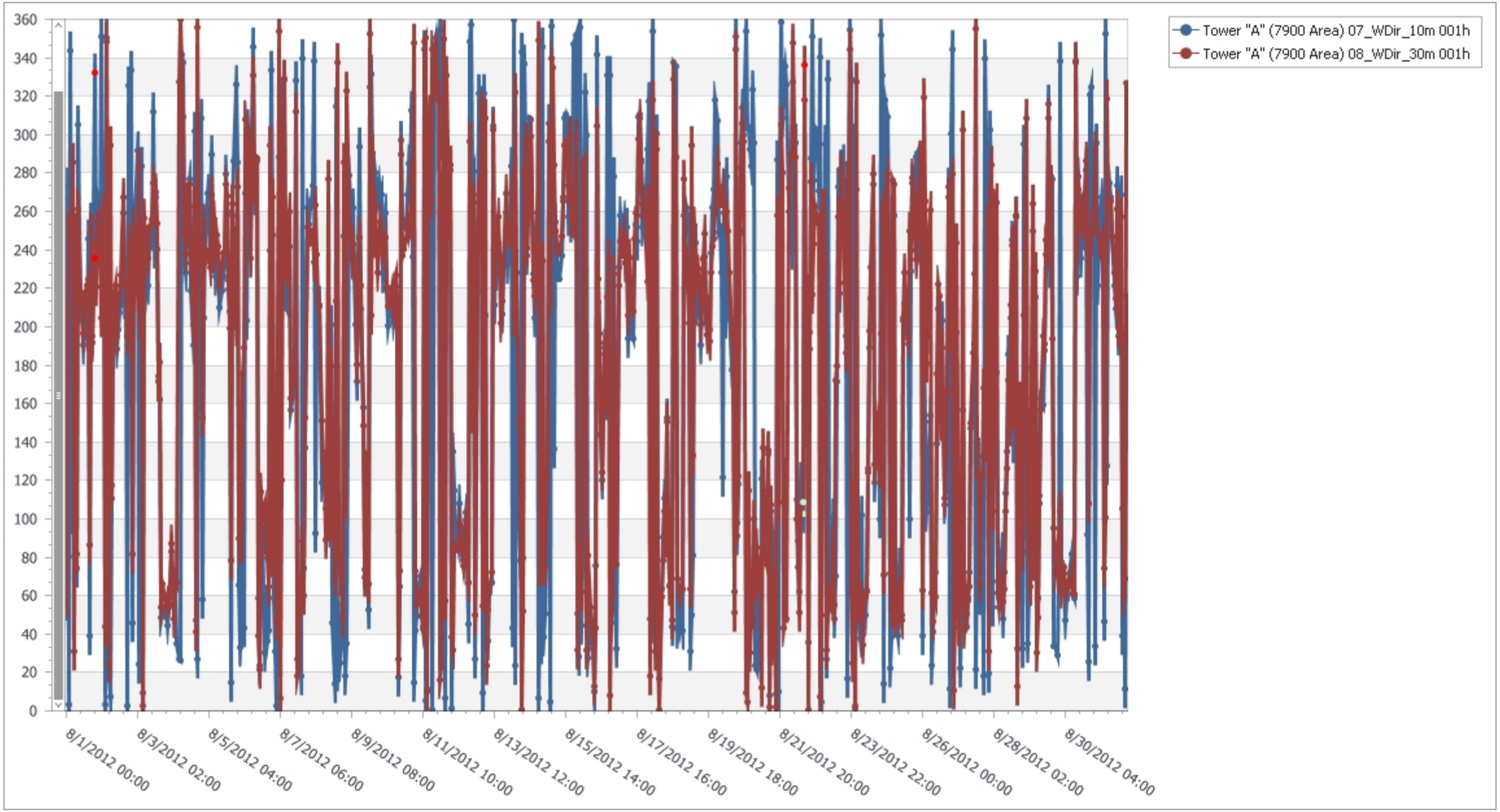ORNL Tower "A"
Wind Diretion
AUGUST 2012