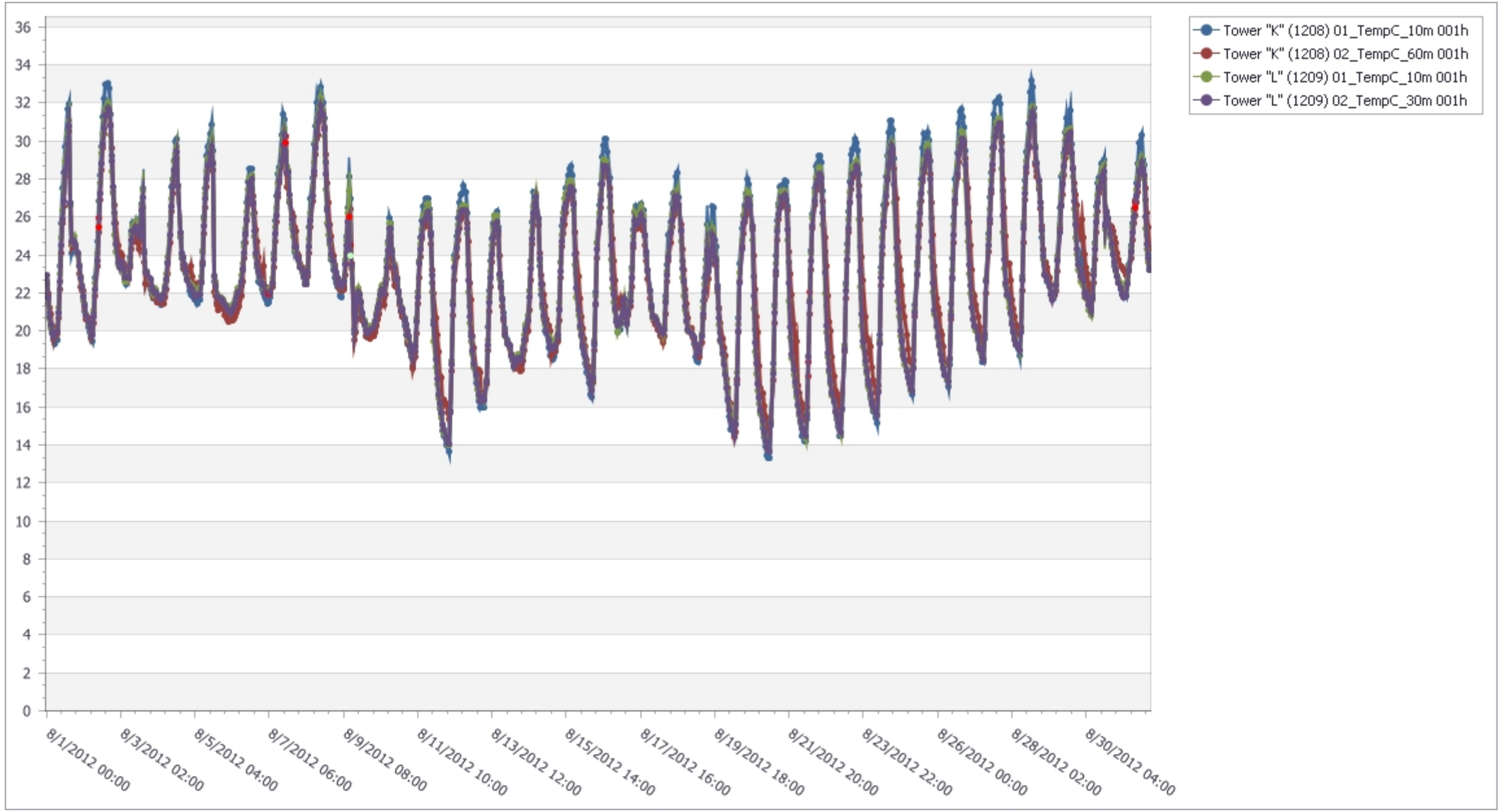ETTP Temperature (C)
AUGUST 2012