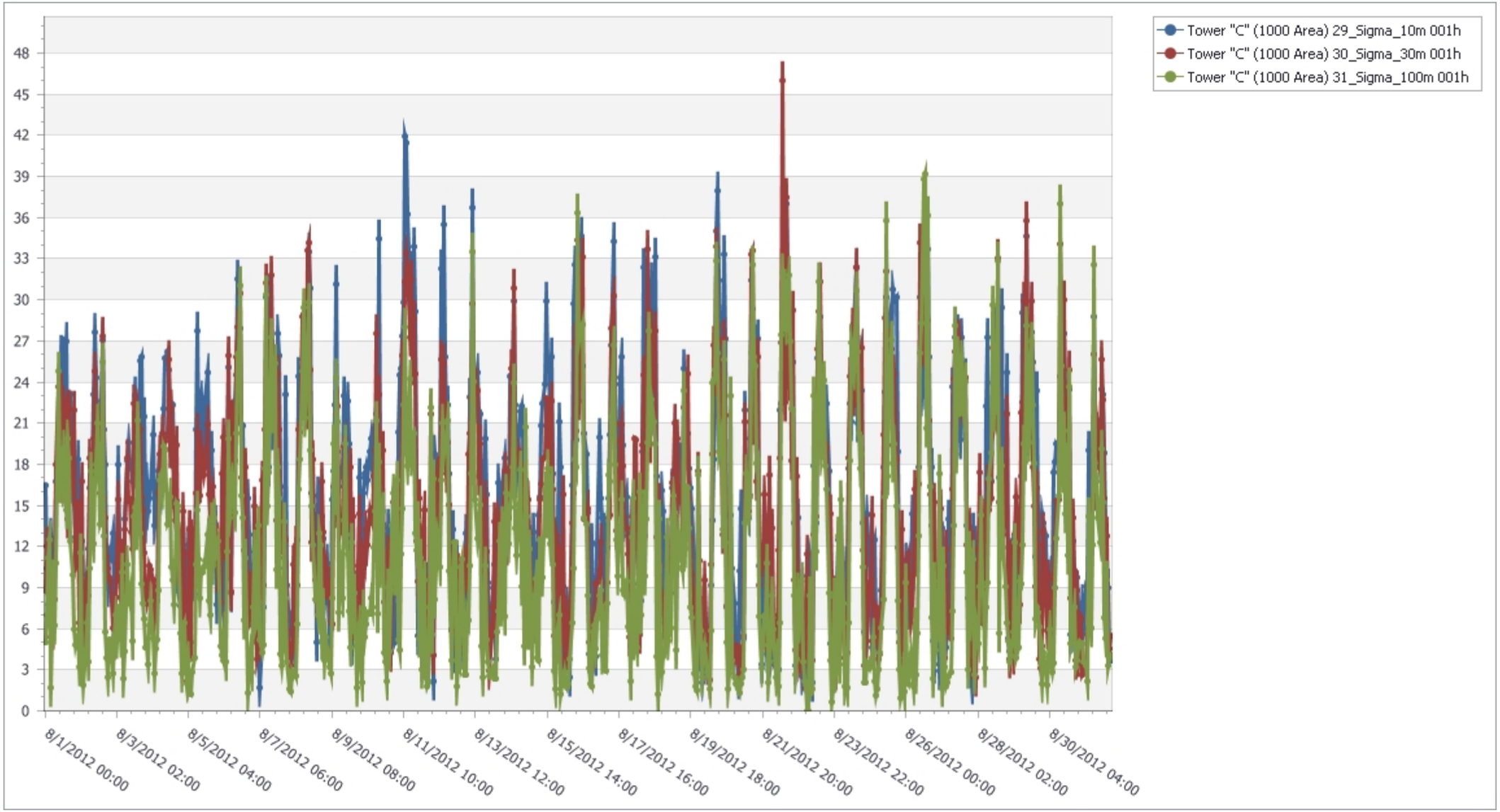ORNL Tower "C"
Sigma Theta (deg)
AUGUST 2012