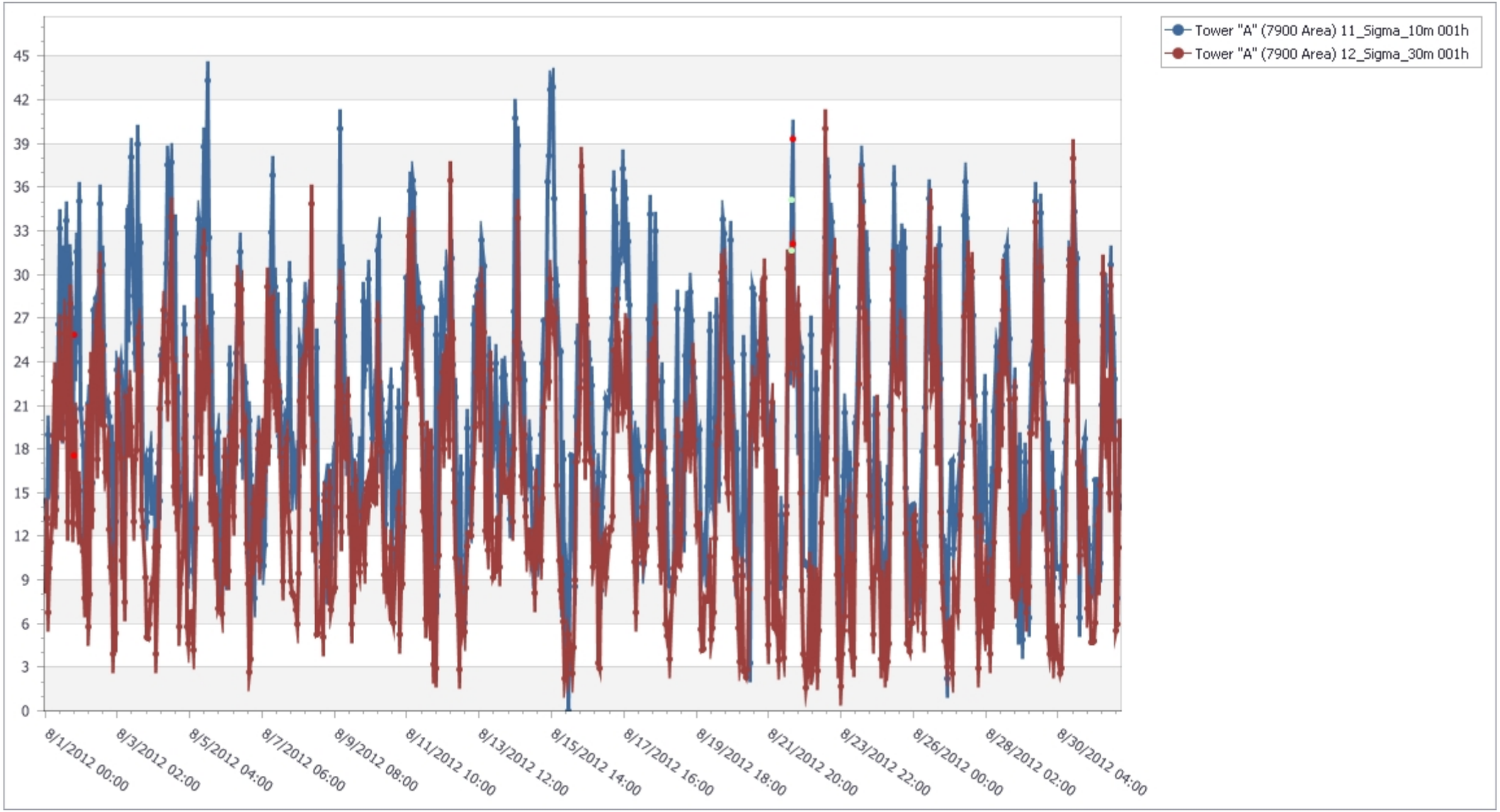ORNL Tower "A"
Sigma Theta (deg)
AUGUST 2012