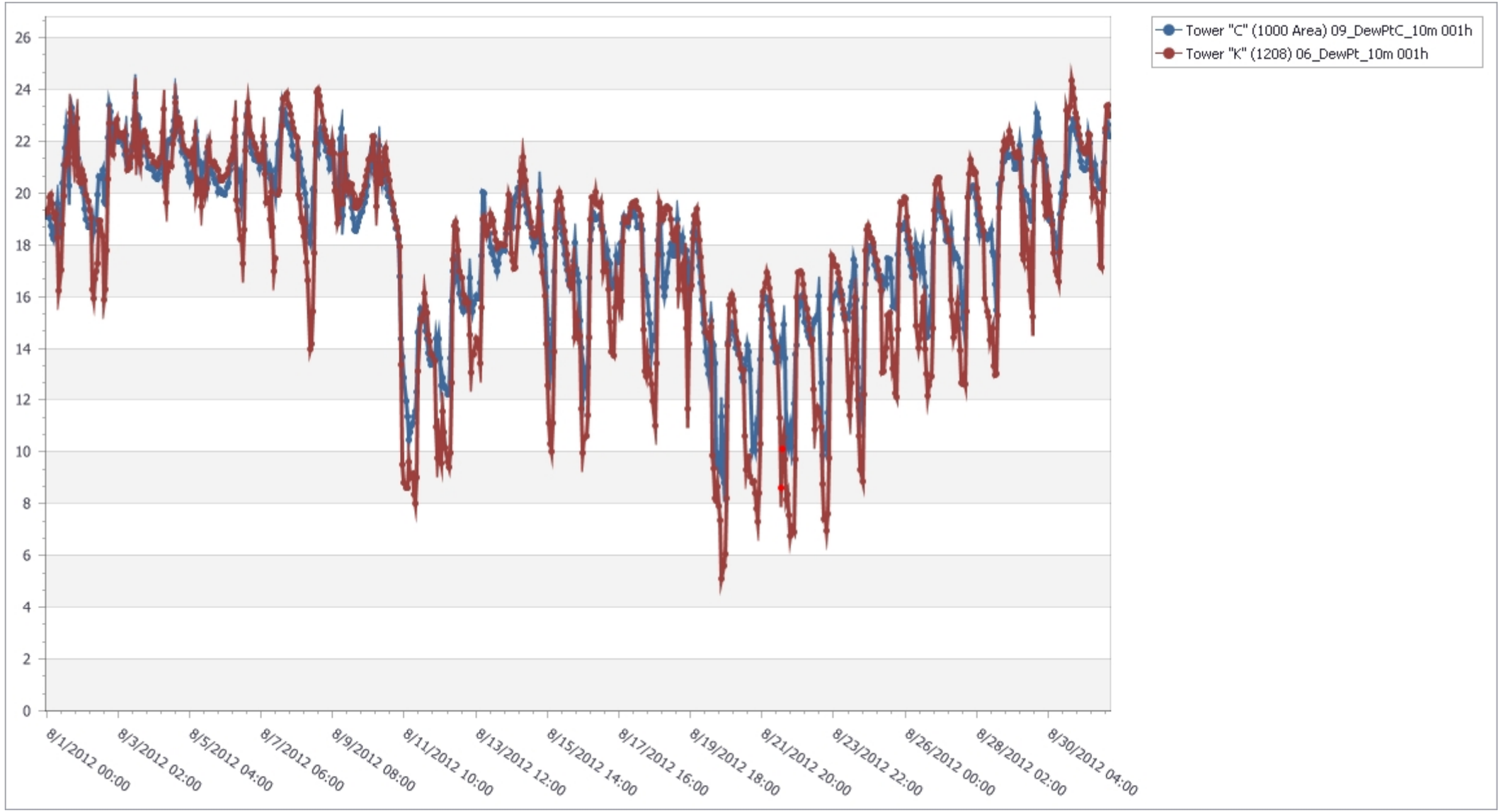ORR Dew Point (C)
AUGUST 2012